

THE STATE OF SOUTH CAROLINA,
COUNTY OF GREENVILLE

NOV 4 9 AM 1951

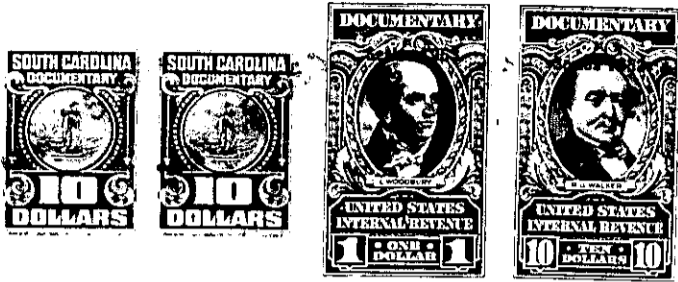

KNOW ALL MEN BY THESE PRESENTS. That... Grace L. Ellett...
in the State aforesaid, in consideration of the sum of Ten Thousand and no/100 (10,000.00) Dollars
to... her... in hand paid at and before the sealing of these presents
by... Burt H. Walden
(the receipt whereof is hereby acknowledged), have granted, bargained, sold and released, and by these
presents do grant, bargain, sell and release unto the said... Walden,...

all that piece, parcel or lot of land in Glassy Mountain Township, ...
County, State of South Carolina, ...
taken and designated as lot #618 and lot #11, ...
filed in the REC Office for Greenville County, ...
reference to said plot being hereby made to ...
For further description the said ...
lot #618 extends from ...
a frontage on the ...
width of 15.2 feet and the Southern ...
line ... of 50 feet. ...
The above described property ...
John Harrill and Sudie C. Harrill ...
Book 78, page 291, REC Office for Greenville County, ...
...
Book 78, page 31, REC Office for Greenville County, ...
... also ...

The above described land is the same conveyed to me by
John Harrill and Sudie C. Harrill on the ... day of
... 19... deed recorded in office Register of Mesne Conveyance for
... County, in Book ... Page ...

TOGETHER with all and singular the Rights, Members, Hereditaments and Appurtenances to the
said Premises belonging, or in anywise incident or appertaining.
TO HAVE AND TO HOLD all and singular the Premises before mentioned unto the said
...
... Heirs and Assigns forever.